



# ACCESS CAB HIRE

WE WORK FOR YOUR COMFORT



## TOUR ITINARARY 26 PLACE

### GATEWAY OF INDIA



The idea of a National art gallery was first mooted in 1949, [by whom?] and further developed by Prime Minister Jawahar Lal Nehru and Maulana Azad, bureaucrats such as Humayun Kabir and the local art community. Vice-president Dr. S.Radhakrishnan formally inaugurated the NGMA in the presence of Prime Minister Jawaharlal Nehru and artists and art lovers of the city on 29 March 1954.

### ELEPHANTA CAVES



The rock-cut Elephanta Caves were constructed about the mid-5th to 6th centuries AD. The most important among the caves is the great Cave 1, which measures 39 metres from the front entrance to the back. In plan, this cave in the western hill closely resembles Dumar Lena cave at Ellora, in India.

### TAJ HOTEL



Taj Hotels is a chain of luxury hotels and a subsidiary of Indian hotels companies limited. Head quartered at express towers, Nariman point in Mumbai. Incorporated by the founder of Tata group. JAMSETJI TATA, In 1903, the company is a part of tata group, one of India's largest business conglomerates. The company employed over 13,000 people in the year 2010.

[www.accesscabhiremumbai.in](http://www.accesscabhiremumbai.in) ✉ [accesscabmumbai@gmail.com](mailto:accesscabmumbai@gmail.com)

☎ +91 9022313214 📞 +91 9022313214

📍 4th Floor, Orchid Building, Behind Orchid City Center Mall, Bellasis Road, Mumbai Central (E), Mumbai 400 008.



**ACCESS CAB HIRE**  
WE WORK FOR YOUR COMFORT

## COLABA CAUSEWAY MARKET



Colaba Causeway was built in 1838, one of the early reclamation projects in this city conjured up from the sea. The broad strip of land was created to connect Colaba and Old Woman's Island to the larger, H-shaped island of Bombay. Photographs from early days show a seascape filled with serenity and silence.

## JEHANGIR ART GALLERY



The gallery was inaugurated on 21 January 1952, by then Chief Minister of Bombay State, B. G. Kher and dedicated it to the memory of Sir Cowasji's late son, Jehangir. A mammoth institution in itself, its history is linked with the renaissance of Indian art. The complex also has the popular cafe of Samovar, which is reminiscent of the 1970s socialist culture.

## AIR INDIA BUILDING



The Air India Building is a 23-storey commercial tower in Mumbai, India. The building served as the corporate headquarters for the Indian national airline, Air India, up to 2013. There are at least 10,800 square feet (1,000 m<sup>2</sup>) of space on each floor of the building. In February 2013, Air India officially vacated the building as part of its asset-monetisation plan.

## OBEROI HOTEL



The Oberoi Group is a luxury hotel Founded in 1934, the company owns and operates 32 luxury hotels and two river cruise ships in 7 countries, primarily under its Oberoi Hotels & Resorts and Trident brands. The group also operates The Oberoi Centre for Learning and Development, which is regarded as one of Asia's top institutions for hospitality education.

[www.accesscabhiremumbai.in](http://www.accesscabhiremumbai.in) ✉ [accesscabmumbai@gmail.com](mailto:accesscabmumbai@gmail.com)

☎ +91 9022313214 📞 +91 9022313214

📍 4th Floor, Orchid Building, Behind Orchid City Center Mall, Bellasis Road, Mumbai Central (E), Mumbai 400 008.



**ACCESS CAB HIRE**  
WE WORK FOR YOUR COMFORT

## NARIMAN POINT



Nariman Point is a prominent downtown area of Mumbai in Maharashtra, India. Located on the southern tip of the Mumbai peninsula, at the end of the Mumbai's Marine Drive, Nariman Point houses some of India's prestigious business headquarters.

## MARINE DRIVE



History. Marine Drive was built as part of the British government's Back Bay Reclamation Scheme during the second phase of Mumbai's urban development in the early 20th century. This scheme involved dredging the sea and dumping stone into it, to create land and expand the city westward.

## TARAPOREVALA AQUARIUM



Taraporewala Aquarium or Taraporevala Aquarium is India's oldest aquarium and one of Mumbai's main attractions. It hosts marine and freshwater fish. The aquarium is located on Marine Drive. The aquarium has a 12-foot long and 180 degree acrylic glass tunnel. The fish are kept in large glass tanks, which will be lit with LED lights.

## GIRGAON CHOWPATTY



On the road running along the beach, i.e. Marine Drive, the lone surviving terrorist of the 26/11 attacks, Ajmal Kasab, was caught and arrested. A bronze bust of Tukaram Omble, the policeman who helped to arrest Kasab, was erected on 26 November 2009.

[www.accesscabhiremumbai.in](http://www.accesscabhiremumbai.in) ✉ [accesscabmumbai@gmail.com](mailto:accesscabmumbai@gmail.com)

☎ +91 9022313214 📞 +91 9022313214

📍 4th Floor, Orchid Building, Behind Orchid City Center Mall, Bellasis Road, Mumbai Central (E), Mumbai 400 008.



**ACCESS CAB HIRE**  
WE WORK FOR YOUR COMFORT

## AMBANI HOUSE



Antilia is a private residence in the billionaires row of Mumbai, India, named after an island from 15th century Spanish tales of the Atlantic Ocean Antillia. It is the residence of the Indian billionaire Mukesh Ambani and his family, who moved into it in 2011 or 2012.

## MAHALAKSHMI TEMPLE



Built around 1785, the history of this temple is supposedly connected with the building of the Hornby Vellard. Apparently after portions of the sea wall of the Vellard collapsed twice, the chief engineer, a Pathare Prabhu, named Ramji Shivji Prabhu, dreamt of a devi statue in the sea near Worli. A search recovered it, and he built a temple for it.

## HAJI ALI DARGAH



The Haji Ali Dargah is a mosque and dargah or the monument of Pir Haji Ali Shah Bukhari located on an islet off the coast of Worli in the southern Mumbai. An exquisite example of Indo-Islamic Architecture, associated with legends about doomed lovers, the dargah contains the tomb of Haji Ali Shah Bukhari.

## BANDRA-WORLI SEA LINK



Interestingly, Bandra Worli Sea Link was the first cable-stayed bridge to have been constructed over the open Indian seas. Opened for the public in June 2009, this link comprises of pre-stressed concrete-steel viaducts on either side, which are heaviest precast segments to be built in India.

[www.accesscabhiremumbai.in](http://www.accesscabhiremumbai.in) ✉ [accesscabmumbai@gmail.com](mailto:accesscabmumbai@gmail.com)

☎ +91 9022313214 📞 +91 9022313214

📍 4th Floor, Orchid Building, Behind Orchid City Center Mall, Bellasis Road, Mumbai Central (E), Mumbai 400 008.



**ACCESS CAB HIRE**  
WE WORK FOR YOUR COMFORT

## SIDDHIVINAYAK TEMPLE



It was constructed on 19 November 1801. The original structure of the Siddhivinayak Temple was a small 3.6 meter x 3.6 meters square brick structure with a dome-shaped brick shikhara. The temple was built by the contractor Laxman Vithu Patil. The building was funded by a rich Agri woman named Deubai Patil.

## MAHIM DARGAH



During the Muslim reign, Makhdoom Ali Mahimi, a Sufi saint, was revered by the people of Mumbai and was based at Mahim. Mahimi, who was an Islamic scholar, was said to be married into the family of Ahmed Shah-I, the ruler of Gujarat.

## BANDRA BANDSTAND



Till date, the Bandstand Promenade is officially known as Byramjee Jeejeebhoy Road. Sometime in the nineteenth century, the walkway was extensively used for performances by the European military to entertain the foreign expat traders who lived here.

## SHAHRUKH SALMAN KHAN BUNGALOW



Mannat was originally known as Villa Vienna, and it was built in 1914. It was owned by a Parsi family, and it was a bungalow with a large garden. Salman Khan house is a 1 BHK apartment in Galaxy Apartments Bandra. This has been Salman Khan house in Mumbai for more than 40 years now.

[www.accesscabhiremumbai.in](http://www.accesscabhiremumbai.in) ✉ [accesscabmumbai@gmail.com](mailto:accesscabmumbai@gmail.com)

☎ +91 9022313214 📞 +91 9022313214

📍 4th Floor, Orchid Building, Behind Orchid City Center Mall, Bellasis Road, Mumbai Central (E), Mumbai 400 008.



**ACCESS CAB HIRE**  
WE WORK FOR YOUR COMFORT



## MOUNT MARY CHURCH

A Portuguese company constructed the Mount Mary Church during the 16th century CE. The purpose of this church was to have an oratory devoted to the visit of the virgin Mary. The original statue of mother God in the oratory was made of wood in Portugal and shipped by the Jesuit Priests.

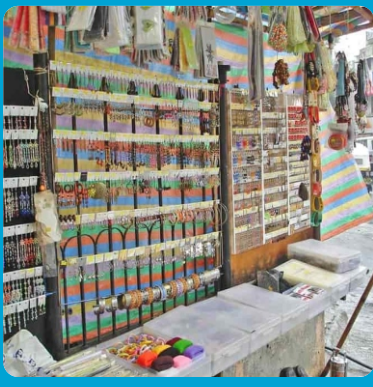

## LINKING ROAD STREET SHOPPING

Linking Road started as something other than a shopper's paradise. Several shops popped up along the street in the next ten years after construction. After the construction of RD National College near the street, fashion shops began to flourish, spawning many new stores.



## JUHU BEACH

In the nineteenth century, Juhu was an island: a long, narrow sand bar rising above sea level by a metre or two, just off the west coast of Salsette. It could be reached during low tides by walking across the tidal inlet. Juhu was called "Juvem" by the Portuguese.



## ISKCON TEMPLE

This temple was established in the late 1970s by Swami Prabhupada, the founder of the International Society for Krishna Consciousness (ISKCON), as part of his efforts to teach the public about devotional practices and Krishna consciousness.

[www.accesscabhiremumbai.in](http://www.accesscabhiremumbai.in) ✉ [accesscabmumbai@gmail.com](mailto:accesscabmumbai@gmail.com)

☎ +91 9022313214 📞 +91 9022313214

📍 4th Floor, Orchid Building, Behind Orchid City Center Mall, Bellasis Road, Mumbai Central (E), Mumbai 400 008.



**ACCESS CAB HIRE**  
WE WORK FOR YOUR COMFORT

# AMITABH ABHISHEK BACHAN BUNGALOW



Since 2004, Amitabh Bachchan has owned the "Janak" home in Juhu. It has a gym inside and is utilized as an office. In addition, Amitabh Bachchan and his son jointly own a home behind the "Jalsa" mansion that has a living area of 8,000 square feet and was purchased for Rs 50 crore in 2013.

## BACK TO YOUR PLACE

[www.accesscabhiremumbai.in](http://www.accesscabhiremumbai.in) ✉ [accesscabmumbai@gmail.com](mailto:accesscabmumbai@gmail.com)

☎ +91 9022313214 📞 +91 9022313214

📍 4th Floor, Orchid Building, Behind Orchid City Center Mall, Bellasis Road, Mumbai Central (E), Mumbai 400 008.